鬼舞・新戸（R7.7）

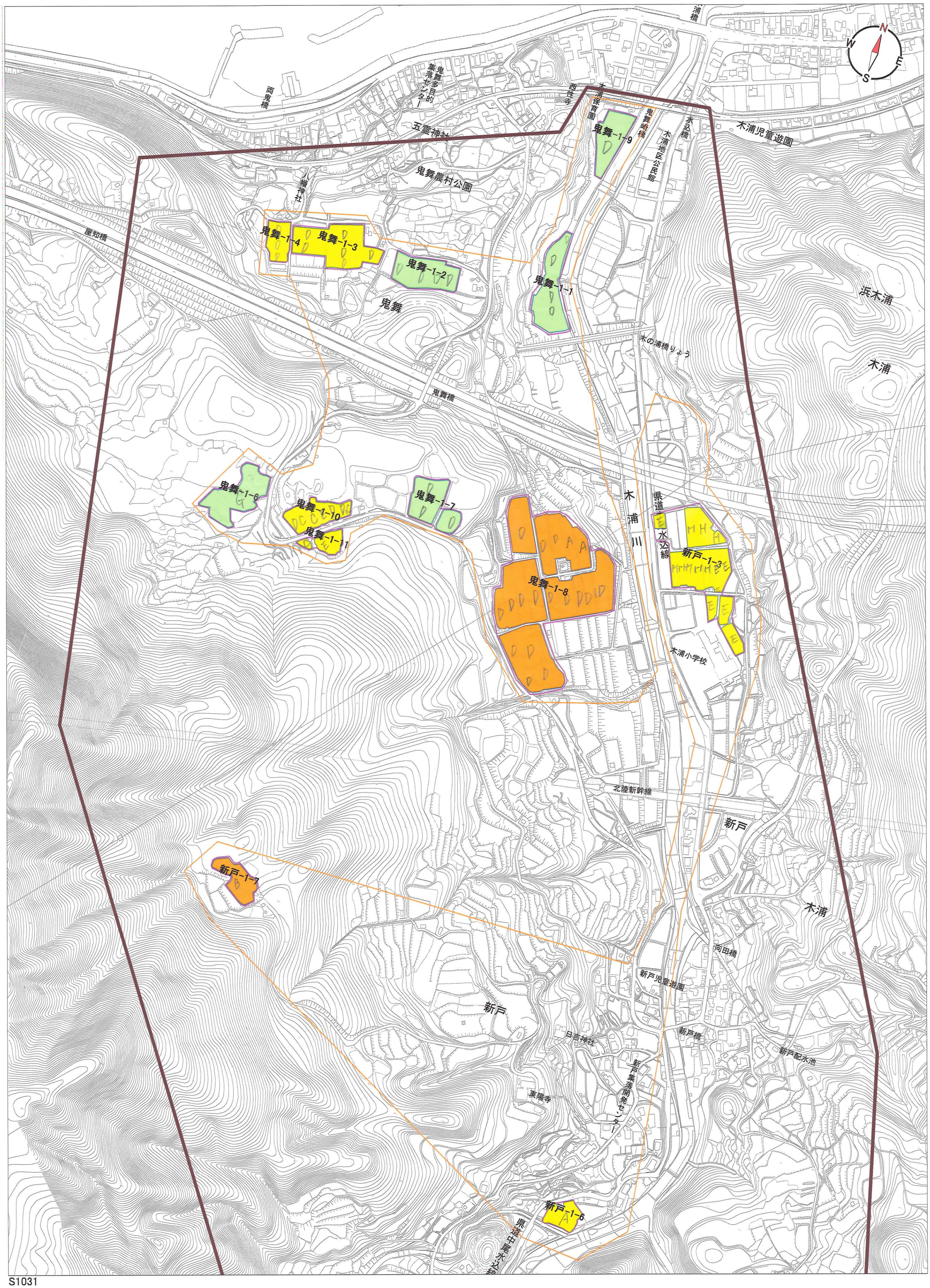

S1031